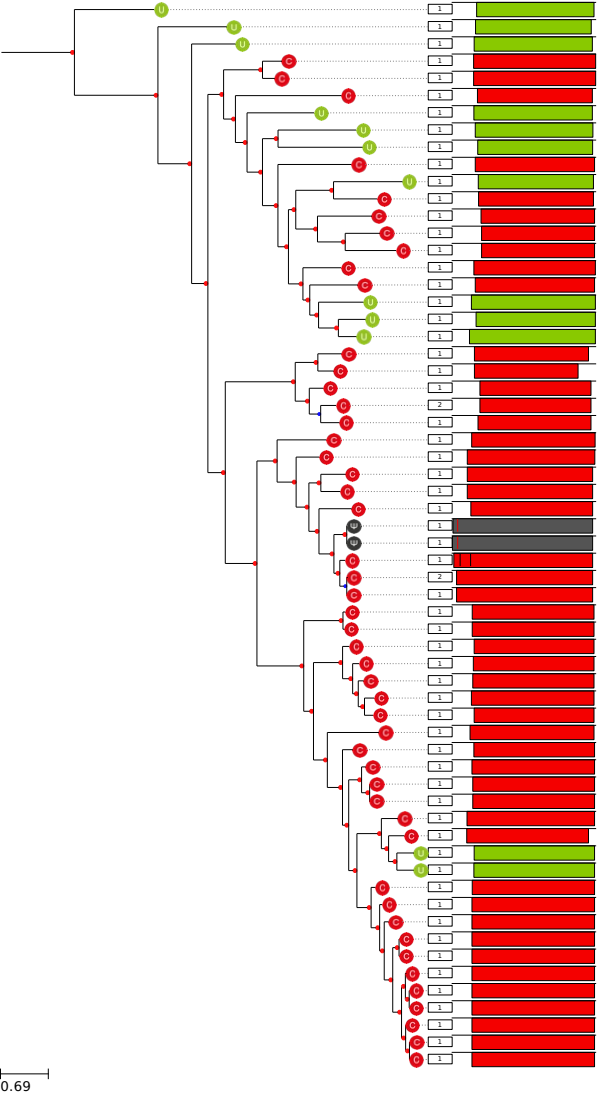

Methanococcus maripaludis S2	A; Euryarchaeota; Methanococci; Methanococcales
Sulfobacillus acidophilus DSM 10332	B; Firmicutes; Clostridia; Clostridiales
Anaeromyxobacter dehalogenans 2CP-1	B; Proteobacteria; delta/epsilon subdivisions; Deltaproteobacteria
Bacillus coagulans 2-6	B; Firmicutes; Bacilli; Bacillales
Paenibacillus mucilaginosus KNP414	B; Firmicutes; Bacilli; Bacillales
Porphyromonas gingivalis W83	B; Bacteroidetes/Chlorobi group; Bacteroidetes; Bacteroidia
Geobacter sulfurreducens PCA	B; Proteobacteria; delta/epsilon subdivisions; Deltaproteobacteria
Eggerthella lenta DSM 2243	B; Actinobacteria; Actinobacteria; Coriobacteridae
Desulfovibrio vulgaris str. Hildenborough	B; Proteobacteria; delta/epsilon subdivisions; Deltaproteobacteria
Atopobium parvulum DSM 20469	B; Actinobacteria; Actinobacteria; Coriobacteridae
Campylobacter jejuni subsp. jejuni NCTC 11168 = ATCC 700819	B; Proteobacteria; delta/epsilon subdivisions; Epsilonproteobacteria
Arcobacter butzleri RM4018	B; Proteobacteria; delta/epsilon subdivisions; Epsilonproteobacteria
Eubacterium rectale ATCC 33656	B; Firmicutes; Clostridia; Clostridiales
Desulfitobacterium hafniense Y51	B; Firmicutes; Clostridia; Clostridiales
Enterococcus faecalis V583	B; Firmicutes; Bacilli; Lactobacillales
Clostridium saccharolyticum WM1	B; Firmicutes; Clostridia; Clostridiales
Finegoldia magna ATCC 53516	B; Firmicutes; Clostridia; Clostridiales
Clostridium difficile 630	B; Firmicutes; Clostridia; Clostridiales
Clostridium perfringens str. 13	B; Firmicutes; Clostridia; Clostridiales
Clostridium botulinum A str. ATCC 3502	B; Firmicutes; Clostridia; Clostridiales
Brachybacterium faecium DSM 4810	B; Actinobacteria; Actinobacteria; Actinobacteridae
Gordonia bronchialis DSM 43247	B; Actinobacteria; Actinobacteria; Actinobacteridae
Amycolatopsis mediterranei U32	B; Actinobacteria; Actinobacteria; Actinobacteridae
Catenulispora acidiphila DSM 44928	B; Actinobacteria; Actinobacteria; Actinobacteridae
Catenulispora acidiphila DSM 44928	B; Actinobacteria; Actinobacteria; Actinobacteridae
Oligotropha carboxidovorans OM5	B; Proteobacteria; Alphaproteobacteria; Rhizobiales
Cupriavidus necator N-1	B; Proteobacteria; Betaproteobacteria; Burkholderiales
Rhodobacter sphaeroides 2.4.1	B; Proteobacteria; Alphaproteobacteria; Rhodobacterales
Alicycliphilus denitrificans K601	B; Proteobacteria; Betaproteobacteria; Burkholderiales
Stenotrophomonas maltophilia K279a	B; Proteobacteria; Gammaproteobacteria; Xanthomonadales
Burkholderia pseudomallei K96243	B; Proteobacteria; Betaproteobacteria; Burkholderiales
Burkholderia mallei ATCC 23344	B; Proteobacteria; Betaproteobacteria; Burkholderiales
Burkholderia ambifaria AMMD	B; Proteobacteria; Betaproteobacteria; Burkholderiales
Burkholderia multivorans ATCC 17616	B; Proteobacteria; Betaproteobacteria; Burkholderiales
Burkholderia multivorans ATCC 17616	B; Proteobacteria; Betaproteobacteria; Burkholderiales
Shewanella putrefaciens CN-32	B; Proteobacteria; Gammaproteobacteria; Alteromonadales
Shewanella baltica OS155	B; Proteobacteria; Gammaproteobacteria; Alteromonadales
Pseudomonas putida KT2440	B; Proteobacteria; Gammaproteobacteria; Pseudomonadales
Pseudomonas aeruginosa PAO1	B; Proteobacteria; Gammaproteobacteria; Pseudomonadales
Pseudomonas mendocina ymp	B; Proteobacteria; Gammaproteobacteria; Pseudomonadales
Pseudomonas protegens Pf-5	B; Proteobacteria; Gammaproteobacteria; Pseudomonadales
Pseudomonas stutzeri ATCC 17588 = LMG 11199	B; Proteobacteria; Gammaproteobacteria; Pseudomonadales
Marinobacter aquaeolei VT8	B; Proteobacteria; Gammaproteobacteria; Alteromonadales
Edwardsiella tarda EIB202	B; Proteobacteria; Gammaproteobacteria; Enterobacteriales
Yersinia enterocolitica subsp. enterocolitica 8081	B; Proteobacteria; Gammaproteobacteria; Enterobacteriales
Yersinia pseudotuberculosis IP 32953	B; Proteobacteria; Gammaproteobacteria; Enterobacteriales
Yersinia pestis CO92	B; Proteobacteria; Gammaproteobacteria; Enterobacteriales
Pasteurella multocida subsp. multocida str. Pm70	B; Proteobacteria; Gammaproteobacteria; Pasteurellales
Aggregatibacter actinomycetemcomitans D11S-1	B; Proteobacteria; Gammaproteobacteria; Pasteurellales
Haemophilus influenzae Rd KW20	B; Proteobacteria; Gammaproteobacteria; Pasteurellales
Actinobacillus pleuropneumoniae serovar 5b str. L20	B; Proteobacteria; Gammaproteobacteria; Pasteurellales
Cronobacter sakazakii ATCC BAA-894	B; Proteobacteria; Gammaproteobacteria; Enterobacteriales
Enterobacter cloacae subsp. cloacae ATCC 13047	B; Proteobacteria; Gammaproteobacteria; Enterobacteriales
Klebsiella pneumoniae subsp. pneumoniae HS11286	B; Proteobacteria; Gammaproteobacteria; Enterobacteriales
Salmonella enterica subsp. enterica serovar Typhimurium str. LT2	B; Proteobacteria; Gammaproteobacteria; Enterobacteriales
Salmonella enterica subsp. enterica serovar Enteritidis str. P125109	B; Proteobacteria; Gammaproteobacteria; Enterobacteriales
Escherichia fergusonii ATCC 35469	B; Proteobacteria; Gammaproteobacteria; Enterobacteriales
Shigella flexneri 2a str. 301	B; Proteobacteria; Gammaproteobacteria; Enterobacteriales
Escherichia coli str. K-12 substr. MG1655	B; Proteobacteria; Gammaproteobacteria; Enterobacteriales
Shigella boydii Sb227	B; Proteobacteria; Gammaproteobacteria; Enterobacteriales
Shigella sonnei Ss046	B; Proteobacteria; Gammaproteobacteria; Enterobacteriales
Escherichia coli O157:H7 str. Sakai	B; Proteobacteria; Gammaproteobacteria; Enterobacteriales